3RD & 5TH AVENUES
MCDOWELL RD TO THOMAS RD.
PHOENIX STREETS – MARICOPA CO.

PRELIMINARY
15%
NOT FOR CONSTRUCTION OR RECORDING

wsp
WSP USA Inc.
1230 W. Washington St.
Suite 402,
Tempe, AZ 85281

CITY ACCEPTANCE	DATE	PROJECT NO.	PROJECT NO.	DATE	AS BUILT
		ST87110157-1			

DRAWN: CPG | DESIGN: KMD/CDC | CHECKED: SMG | DATE: 07/2020

TYPICAL SECTIONS

NTS

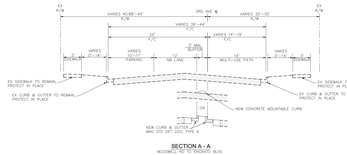

SECTION A - A
MCDOWELL RD TO ENCANTO BLVD

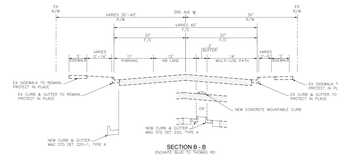

SECTION B - B
ENCANTO BLVD TO THOMAS RD

LEGEND

- TEMPORARY CONSTRUCTION EASEMENT
- EXISTING RIGHT-OF-WAY
- NEW RIGHT-OF-WAY
- EXISTING CURB & GUTTER
- ASPHALT MILLING & OVERLAY
- NEW CONCRETE SIDEWALK – STD. DETAIL P-1230
- BUFFER – DETAILS TO BE DETERMINED AT FINAL DESIGN
- PARKING
- NEW CONCRETE MOUNTABLE CURB
- NEW RAISED MEDIAN W/ PAVERS
- ROADWAY DELINEATION SYSTEM – DETAILS TO BE DETERMINED AT FINAL DESIGN
- OBLONG LOW BUMP
- BIKE DIRECTION OF TRAVEL
- VEHICLE DIRECTION OF TRAVEL
- PROPOSED SPEED BUMP
- SHARED LANE MARKING
- BIKE STRIPING

Contact Arizona 811 at least two full working days before you begin work
ARIZONA811
Call 811 or visit BLUESTAKES.COM

"PER THE CITY OF PHOENIX CITY CODE CHAPTER 2, SECTION 2-28, THESE PLANS ARE FOR OFFICIAL USE ONLY. NO ADDITIONS OR ALTERATIONS TO THIS DOCUMENT AS REQUIRED TO FULFILL THE OBLIGATIONS OF THE CONTRACTOR'S CONTRACT WITH THE CITY OF PHOENIX."

3RD AVE
MULTI-USE PATH
CITY OF PHOENIX, ARIZONA
STREET TRANSPORTATION DEPARTMENT

3RD & 5TH AVENUES NORTH MOBILITY UPGRADES
MCDOWELL RD TO THOMAS RD
ST87110157-1

DSN: CPG	DRN: KD/CDC	CKD: SMG	SHEET NO:	SHEETS	TOTAL	AS-BUILT
XREF: 07/2020	SITE: 07/2020	DATE: 07/2020				
SCALE: 1"=40'				1	1	

REVISION BY CITY OF PHOENIX
NO. | DESCRIPTION | REV BY | CKD BY | DATE

C:\pw_work\pw-cc-wsp\d0394010\wsp\dms34010\ST87110157-1_15%6-REL_ 3RD AV - A2 34.dwg