



**City of Phoenix**  
PLANNING AND DEVELOPMENT DEPARTMENT

**Staff Report Z-157-24-3**  
March 5 2025

[North Mountain Village Planning Committee Meeting Date:](#) March 19, 2025

[Planning Commission Hearing Date:](#) April 3, 2025

**Request From:** [C-2 SP](#) (Intermediate Commercial, Special Permit) (2.38 acres)

**Request To:** [C-3](#) (General Commercial) (2.38 acres)

**Proposal:** Commercial uses

**Location:** Approximately 1,080 feet north of the northeast corner of the I-17 Freeway and Thunderbird Road

**Owner:** Fred Simpson, Home Depot USA, Inc.

**Applicant:** Benjamin Johnson, Kimley-Horn and Associates

**Representative:** Justin Kinkade, Kimley-Horn and Associates

**Staff Recommendation:** Approval, subject to stipulations

<a href="#"><u>General Plan Conformity</u></a>			
<a href="#"><u>General Plan Land Use Map Designation</u></a>		Commercial	
<a href="#"><u>Street Map Classification</u></a>	I-17	Freeway	Approximately 150-foot east half street
	26th Avenue	Local	30-foot west half street
<p><b>CONNECT PEOPLE &amp; PLACES CORE VALUE; OPPORTUNITY SITES; LAND USE PRINCIPLE: Support reasonable levels of increased intensity, respectful to local conditions and surrounding neighborhoods.</b></p> <p>The proposed C-3 zoning designation would allow a limited area for additional services offered by an established home improvement business and serve the surrounding residential neighborhoods.</p>			

**CELEBRATE OUR DIVERSE NEIGHBORHOODS; CERTAINTY & CHARACTER; DESIGN PRINCIPLE: Require appropriate transitions/buffers between neighborhoods and adjacent uses.**

The proposal will only rezone a portion of the site, adjacent to a residential tract, which will protect the surrounding neighborhood to the north. Additionally, site landscaping and 26th Avenue is located to the east of the site, acting as a buffer to the residential properties to the east.

**BUILD THE SUSTAINABLE DESERT CITY CORE VALUE; TREES AND SHADE; DESIGN PRINCIPLE: Integrate trees and shade into the design of new development and redevelopment projects throughout Phoenix.**

The proposal, as stipulated, will require parking lot landscaping within the subject site to be restored in accordance with the standards in the Zoning Ordinance.

**Applicable Plans, Overlays, and Initiatives**

[Black Canyon / Maricopa Freeway Specific Plan](#): Background Item No. 6.

[Tree and Shade Master Plan](#): Background Item No. 7.

[Zero Waste PHX](#): Background Item No. 8.

**Surrounding Land Uses/Zoning**

	<b><u>Land Use</u></b>	<b><u>Zoning</u></b>
<b>On Site</b>	Parking lot and equipment rental area	C-2 SP
<b>North</b>	Landscape/drainage area and single-family residential	C-2 SP, PAD-11
<b>East (across 26th Avenue)</b>	Single-family residential	R1-8
<b>South</b>	Home improvement store and parking	C-2 SP
<b>West (across I-17 freeway)</b>	Multifamily and single-family residential	PAD-14, R1-8

<b>C-3 (General Commercial)</b>		
<b><u>Standards</u></b>	<b><u>Requirements</u></b>	<b><u>Provisions on the Proposed Site Plan</u></b>
<b><i>Minimum Building Setbacks</i></b>		
North (adjacent to C-2 SP)	0 feet	Not depicted (approximately 120 feet)
East (adjacent to 26th Avenue)	Average 25 feet, minimum 20 feet	Not depicted (approximately 410 feet)
South (adjacent C-2 SP)	0 feet	0 feet
West (adjacent to I-17 Freeway)	Average 25 feet, minimum 20 feet	Not depicted (approximately 165 feet)
<b><i>Minimum Landscape Setbacks</i></b>		
North (adjacent to C-2 SP)	0 feet	Not depicted (approximately 75 feet)
East (adjacent to 26th Avenue)	Average 25 feet, minimum 20 feet	Not depicted (approximately 35 feet)
South (adjacent C-2 SP)	0 feet	Not depicted (approximately 0 feet)
West (adjacent to I-17 Freeway)	Average 25 feet, minimum 20 feet	Not depicted (* 0 - more than 25 feet)
Lot Coverage	Maximum 50 percent	Not depicted
Maximum Building Height	Maximum 2 stories, 30 feet	Not depicted
Minimum Parking	A minimum of 4 spaces per 1,000 square feet, maximum 5 spaces per 1,000 square feet	Not depicted

\* Existing condition

**Background/Issues/Analysis**

**SUBJECT SITE**

1. This request is to rezone 2.38 acres located approximately 1,080 feet north of the northeast corner of the I-17 Freeway and Thunderbird Road from C-2 SP (Intermediate Commercial, Special Permit) to C-3 (General Commercial) to allow commercial uses.

## SURROUNDING LAND USES AND ZONING

2. North of the subject site are landscape and drainage areas, and single-family residential development zoned C-2 SP and PAD-11 (Planned Area Development). East of the site, across 26th Avenue, is a single-family residential subdivision zoned R1-8 (Single-Family Residence District). South of the subject site is a home improvement store zoned C-2 SP (Intermediate Commercial, Special Permit). The I-17 Freeway is located west of the subject site. Further west, across the I-17 Freeway is a multifamily development zoned PAD-14 (Planned Area Development) and a single-family subdivision zoned R1-8 (Single-Family Residence District).

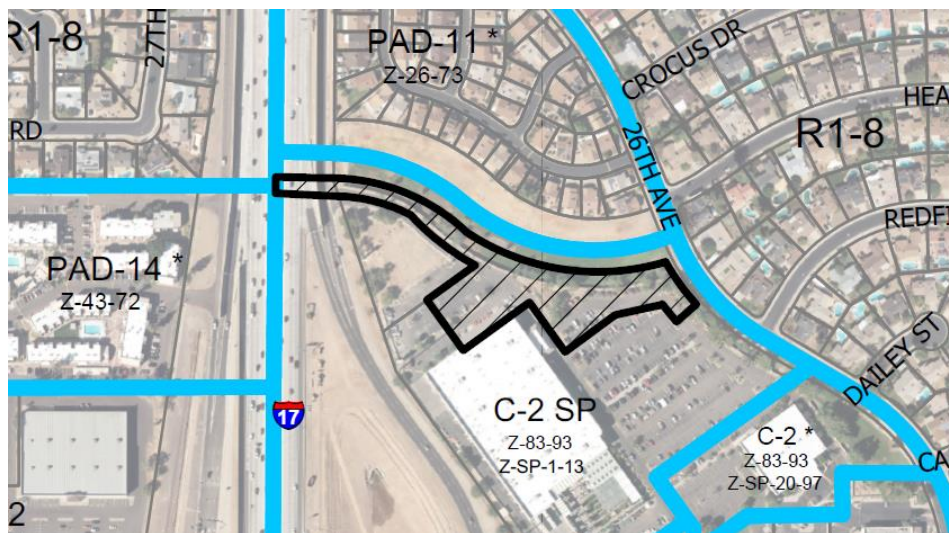

Existing Zoning Aerial Map

Source: Planning and Development Department

## GENERAL PLAN LAND USE MAP DESIGNATION

3. The subject site, as well as the surrounding area to the south are designated as Commercial on the General Plan Land Use Map. The single-family subdivision north of the subject site is designated as Residential 10 to 15 dwelling units per acre. East of the subject site, across 26th Avenue is designated as Residential 3.5 to 5 dwelling units per acre. The I-17 Freeway is designated as Transportation on the General Plan Land Use Map. The requested C-3 zoning district is consistent with the General Plan Land Use Map designation.



General Plan Land Use Map  
Source: Planning and Development Department

## PROPOSAL

### 4. **Site Plan**

The conceptual site plan, attached as an exhibit, depicts 19 stalls for compact power equipment rentals along the large landscape area between the existing home improvement store and 26th Avenue. The reserved parking stalls for equipment rentals serve as additional services provided by the existing home improvement store. Customer and employee parking is located south of the proposed reserved stalls, across the existing drive aisle.

### 5. **Elevations**

The building elevations / pictures, attached as an exhibit, depict the existing home improvement store. The conceptual site plan does not depict any newly proposed buildings or structures within the proposed C-3 zoning.

## PLANS, OVERLAYS, AND INITIATIVES

### 6. **[Black Canyon / Maricopa Freeway Specific Plan](#)**

The Freeway Mitigation Program, created in the City of Phoenix by the 1988 approval of Proposition 17, authorized general obligation bonds to prepare plans and fund projects to mitigate the blighting effects on neighborhoods from existing and proposed freeway construction. The Black Canyon/ Maricopa Freeway Specific Plan study area is 32 miles long from Pinnacle Peak Road at I-17 in the north, to Pecos Road at I-10 in the south. Generally, the width of the study area is one-quarter mile on each side of the freeway.

The proposal advances Land Use Policy No. 4 (Page 11 in the plan) by replenishing parking landscaping when adjacent to single-family development.

### 7. **[Tree and Shade Master Plan](#)**

The Tree and Shade Master Plan encourages treating the urban forest as infrastructure to ensure the trees are an integral part of the City's planning and

development process. Sidewalks on the street frontage should be detached from the curb to allow trees to be planted on both sides of the sidewalk to provide thermal comfort for pedestrians and to reduce the urban heat island effect.

The proposal, as stipulated, will create a comfortable environment by restoring parking lot landscaping in accordance with the Phoenix Zoning Ordinance. This is addressed in Stipulation No. 1.

8. **Zero Waste PHX:**

The City of Phoenix is committed to its waste diversion efforts and has set a goal to become a zero waste city, as part of the city's overall 2050 Environmental Sustainability Goals. One of the ways Phoenix can achieve this is to improve and expand its recycling and other waste diversion programs. Section 716 of the Phoenix Zoning Ordinance establishes standards to encourage the provision of recycling containers for multifamily, commercial, and mixed-use developments meeting certain criteria. The development narrative states that the home improvement store incorporates recycling.

COMMUNITY INPUT SUMMARY

9. As of the writing of this report no letters of support or opposition have been received for the request.

OTHER

10. The site has not been identified as being archaeologically sensitive; however, in the event archaeological materials are encountered during construction, all ground disturbing activities must cease within 33-feet of the discovery and the City of Phoenix Archaeology Office must be notified immediately and allowed time to properly assess the materials. This is addressed in Stipulation No. 2.
11. Staff has not received a completed form for the Waiver of Claims for Diminution in Value of Property under Proposition 207 (A.R.S. 12-1131 et seq.), as required by the rezoning application process. Therefore, a stipulation has been added to require the form be completed and submitted prior to final site plan approval. This is addressed in Stipulation No. 3.
12. Development and use of the site is subject to all applicable codes and ordinances. Zoning approval does not negate other ordinance requirements. Other formal actions such as, but not limited to, zoning adjustments and abandonments, may be required.

**Findings**

1. The requested C-3 zoning district is compatible with the General Plan Land Use Map designation.

2. The subject site is appropriate for general commercial use (equipment rental) because of its proximity to a freeway and limited application area on an existing commercial site.
3. The subject site will be buffered from adjacent single-family residential development to the north and east.

### **Stipulations**

1. Parking lot landscaping within the subject site shall be restored in accordance with the Standards outlined in Section 624.E.4.e of the Phoenix Zoning Ordinance.
2. In the event archaeological materials are encountered during construction, the developer shall immediately cease all ground-disturbing activities within a 33-foot radius of the discovery, notify the City Archaeologist, and allow time for the Archaeology Office to properly assess the materials.
3. Prior to final site plan approval, the landowner shall execute a Proposition 207 waiver of claims form. The waiver shall be recorded with the Maricopa County Recorder's Office and delivered to the City to be included in the rezoning application file for record.

### **Writer**

Nayeli Sanchez Luna / Robert Kuhfuss

March 5, 2025

### **Team Leader**

Racelle Escolar

### **Exhibits**

Sketch map

Aerial map

Conceptual site plan date stamped December 23, 2024

Elevations / pictures date stamped December 23, 2024

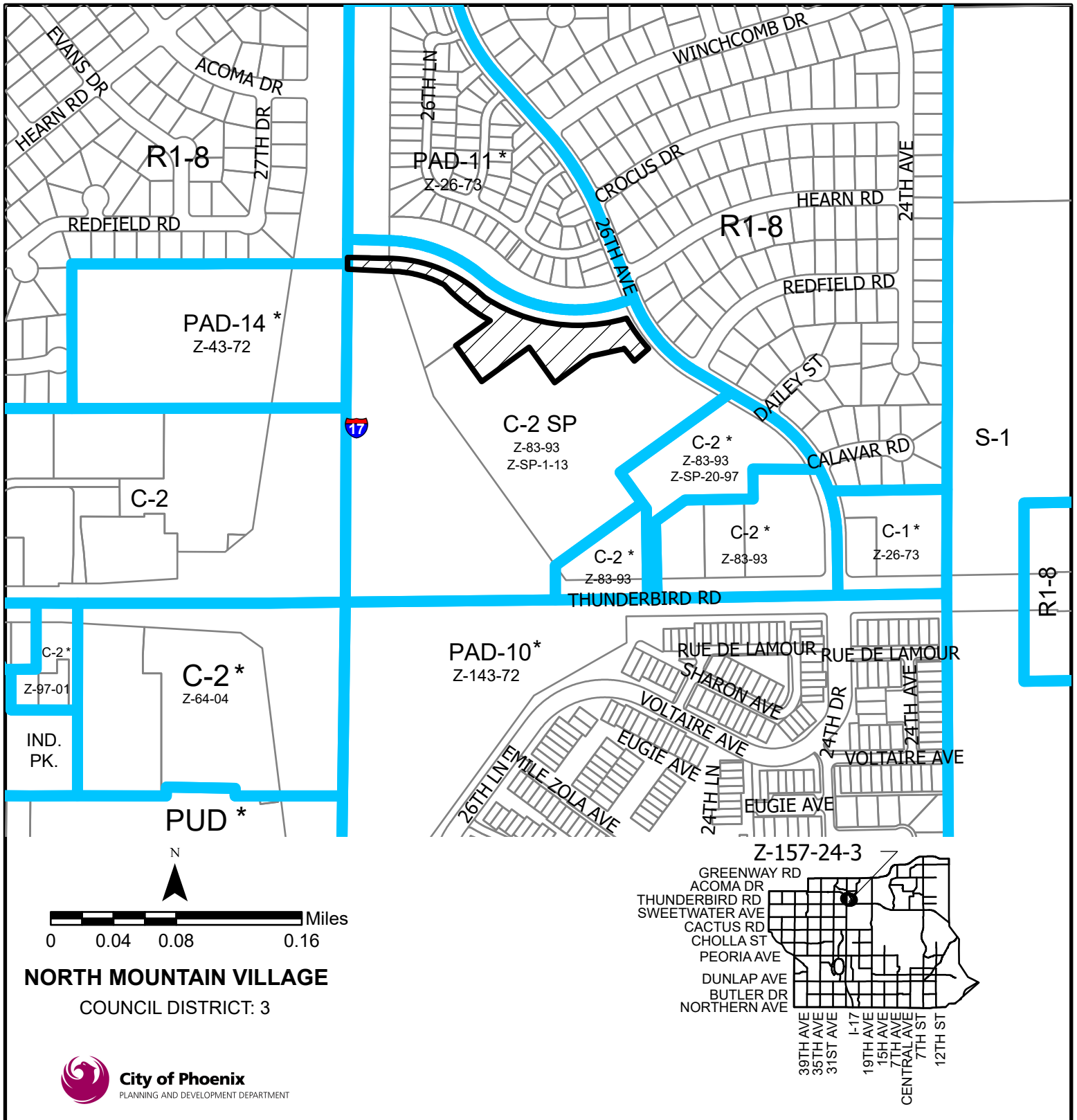

**NORTH MOUNTAIN VILLAGE**  
COUNCIL DISTRICT: 3



APPLICANT'S NAME: <b>Kimley-Horn</b>		REQUESTED CHANGE:	
APPLICATION NO: <b>Z-157-24-3</b>		FROM: <b>C-2 SP ( 2.38 ac.)</b>	
DATE: <b>1/03/2025</b>		TO: <b>C-3 ( 2.38 ac.)</b>	
REVISION DATES:			
<b>1/28/2025</b>			
GROSS AREA INCLUDING 1/2 STREET AND ALLEY DEDICATION IS APPROX.		AERIAL PHOTO & QUARTER SEC. NO.	
<b>2.38 Acres</b>		<b>QS 33-23; QS 33-22</b>	
MULTIPLES PERMITTED		ZONING MAP	
<b>C-2 SP</b>		<b>L-7</b>	
<b>C-3</b>			
CONVENTIONAL OPTION		* UNITS P.R.D OPTION	
<b>34</b>		<b>41</b>	
<b>34</b>		<b>41</b>	

\* Maximum Units Allowed with P.R.D. Bonus



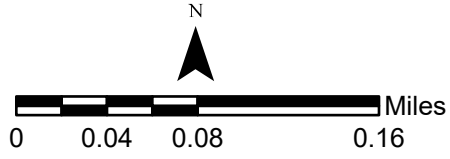
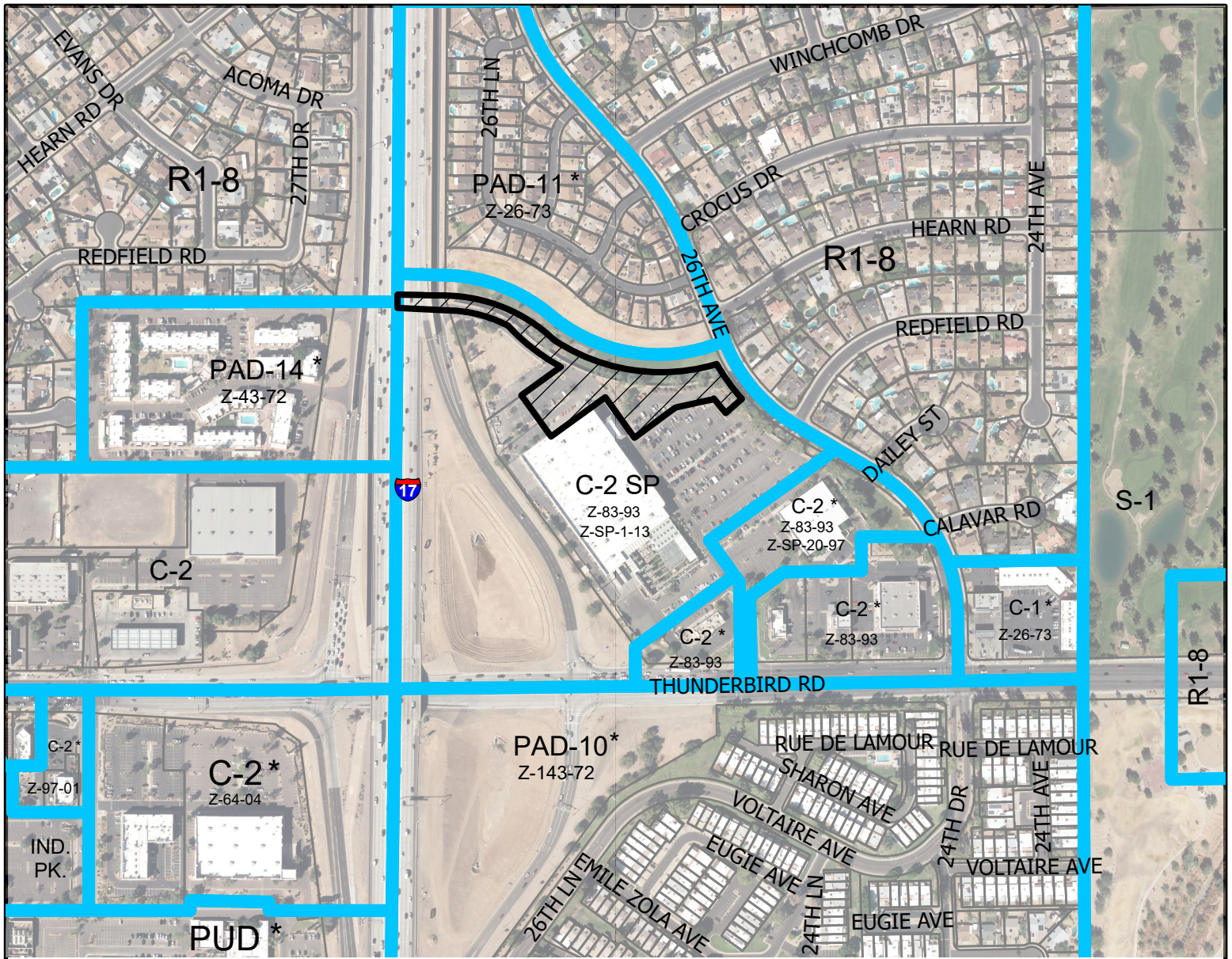

**NORTH MOUNTAIN VILLAGE**  
COUNCIL DISTRICT: 3

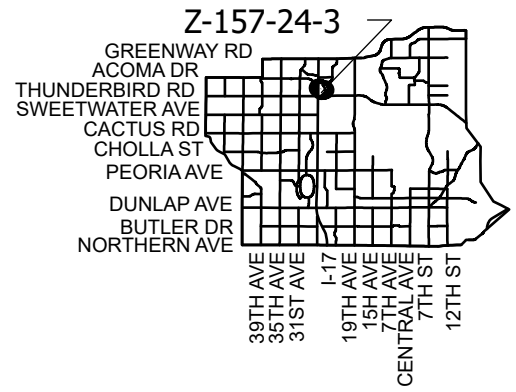

APPLICANT'S NAME: <b>Kimley-Horn</b>		REQUESTED CHANGE:	
APPLICATION NO: <b>Z-157-24-3</b>		FROM: <b>C-2 SP ( 2.38 ac.)</b>	
DATE: <b>1/03/2025</b>		TO: <b>C-3 ( 2.38 ac.)</b>	
REVISION DATES:			
<b>1/28/2025</b>			
GROSS AREA INCLUDING 1/2 STREET AND ALLEY DEDICATION IS APPROX.		AERIAL PHOTO & QUARTER SEC. NO.	
<b>2.38 Acres</b>		<b>QS 33-23; QS 33-22</b>	
MULTIPLES PERMITTED		ZONING MAP	
<b>C-2 SP</b>		<b>L-7</b>	
<b>C-3</b>			
CONVENTIONAL OPTION		* UNITS P.R.D OPTION	
<b>34</b>		<b>41</b>	
<b>34</b>		<b>41</b>	

\* Maximum Units Allowed with P.R.D. Bonus

HOME DEPOT - THUNDERBIRD  
STORE # 0468  
2650 W THUNDERBIRD ROAD, PHOENIX, AZ 85023

CHECKED BY  
DESIGNED BY  
SCALE AS SHOWN  
DATE  
JOB  
KHA PROJECT

THE HOME DEPOT USA, INC.  
2655 WICKES FERRY ROAD,  
ATLANTA, GA 30339  
PHONE: 770.384.2420



Kimley-Horn  
7740 NORTH MOUNTAIN AVENUE, SUITE 300  
PHOENIX, ARIZONA 85020  
PHONE: (602) 994-2000  
WWW.KIMLEY-HORN.COM

THIS ITEM HAS BEEN DIGITALLY SIGNED AND SEALED. PRINTED COPIES OF THIS DOCUMENT ARE NOT VALID TO THE SEAL. BY KEVIN M. ROBERSON, P.E., ON THE DATE  
CONSIDERED SIGNED AND SEALED AND THE  
SIGNATURE MUST BE VERIFIED ON ANY ELECTRONIC  
COPIES.



CIVIL ENGINEER  
KIMLEY-HORN AND ASSOCIATES, INC.  
ATLANTA, GA 30339  
PHOENIX, ARIZONA 85020  
TEL: (480) 207-2966  
CONTACT: STERLING MARGRETT, PE

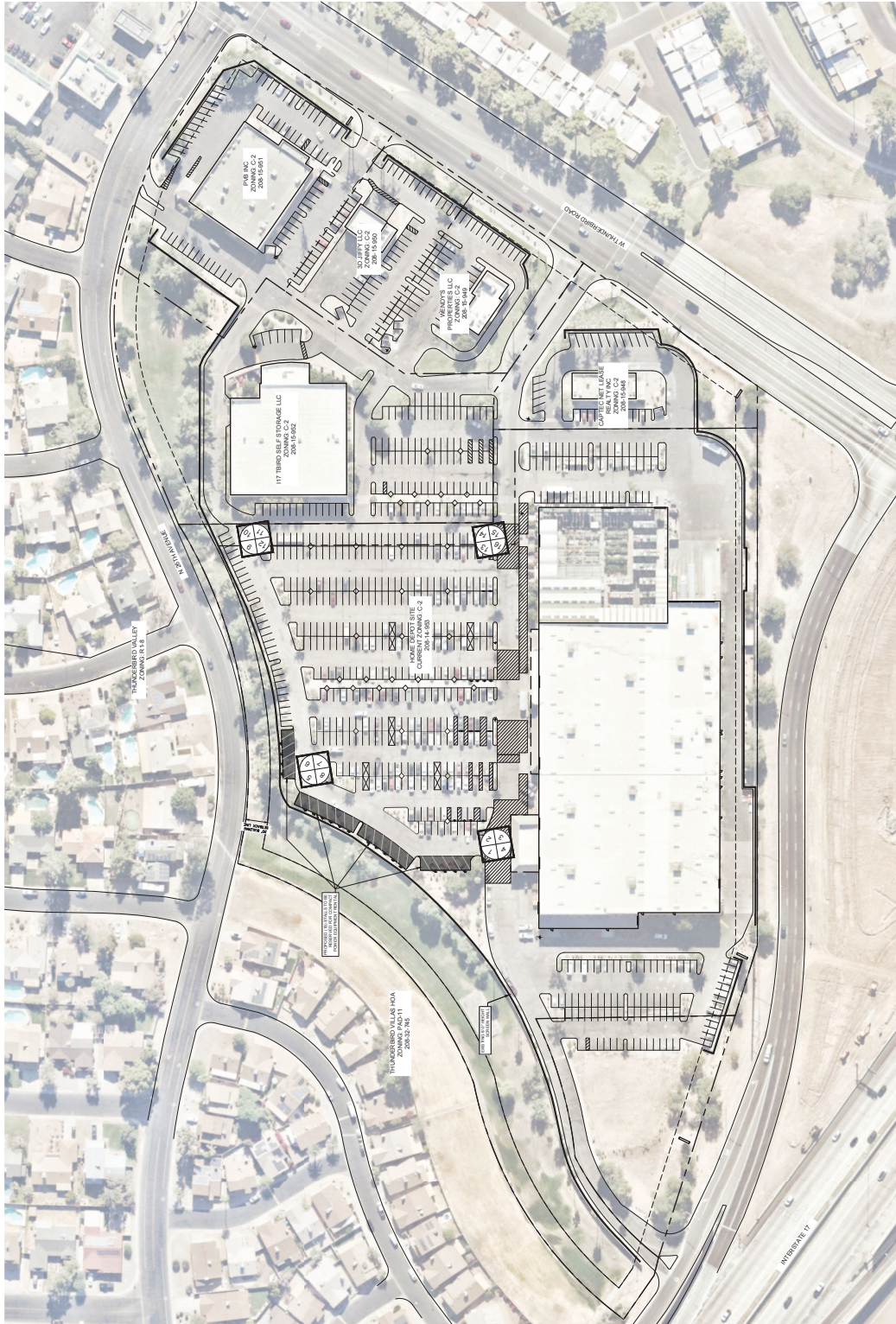

**CITY OF PHOENIX**  
DEC 23 2024  
Planning & Development  
Department

This document, together with the concepts and designs presented herein, is intended only for the specific purpose and client for which it was prepared. Review of and approval of this document without written authorization and adoption by the City of Phoenix and Associates, Inc. shall be without liability to Kimley-Horn and Associates, Inc.

**HOME DEPOT - THUNDERBIRD STORE # : 0468**  
2650 W THUNDERBIRD ROAD, PHOENIX, AZ 85023

DATE: 6-17-2024  
SCALE: AS SHOWN  
DESIGNED BY: JBK  
CHECKED BY: JBK



**THE HOME DEPOT USA, INC.**  
2655 PHOENIX CENTER ROAD,  
ATLANTA, GA 30339  
PHONE: 770.384.2420

**Kimley-Horn**  
2024 KIMLEY-HORN  
7740 NORTH MOUNTAIN AVENUE, SUITE 300  
PHOENIX, ARIZONA 85020  
PHONE: 602.954.0500  
WWW.KIMLEY-HORN.COM



**CIVIL ENGINEER**  
KIMLEY-HORN AND ASSOCIATES, INC.  
2655 PHOENIX CENTER ROAD, SUITE 101  
MESA, ARIZONA 85210  
TEL: (480) 207-2666  
FAX: (480) 207-2667  
CONTACT: STERLING MARGETTS, PE

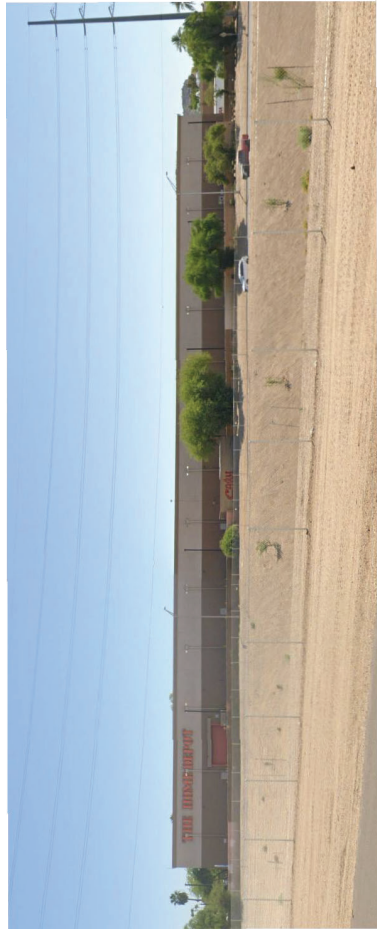

**NORTHEAST VIEW - STORE BACK FACING WEST**



**SOUTHEAST VIEW - STORE SIDE FACING NORTH**

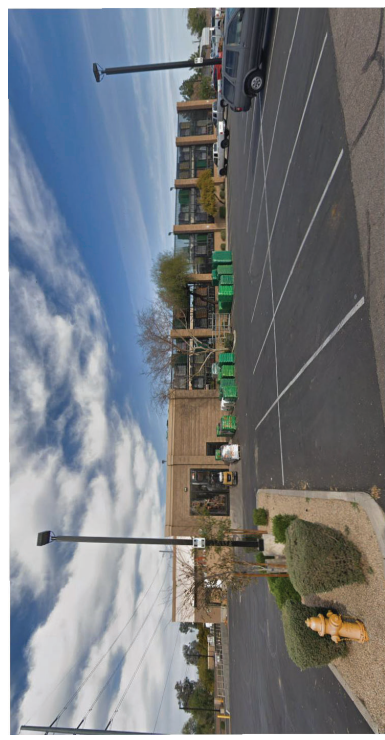

**NORTHWEST VIEW - STORE SIDE FACING SOUTH**



**SOUTHWEST VIEW - STORE FRONT FACING EAST**

THIS ITEM HAS BEEN DIGITALLY SIGNED AND SEALED. PRINTED COPIES OF THIS DOCUMENT ARE NOT VALID TO THE SEAL. BY KEVIN M. ROBERSON, P.E., ON THE DATE SIGNED. THESE MUST BE VERIFIED ON ANY ELECTRONIC COPIES.

**CITY OF PHOENIX**  
DEC 23, 2024  
Planning & Development  
Department